November 29, 2021

Agenda

Lord's Prayer
Pledge of Allegiance

9:15 a.m.	*Nate Kamban – TuscDDB – Recognition*
11:00 a.m.	*Sheriff's Office Budget Discussion*
3:00 p.m.	*Common Pleas Budget Discussion*

Approve Minutes

Approve Supplemental Appropriation (5)

Approve Transfer of Funds (7)

Approve Inter-fund Transfer

Approve Out of County Travel - EMA

Approve Road Maintenance Agreement – Kimble Company

Approve Bond – Penrod
Approve Bond – Garbrandt
Approve Bond – Argento

Approve 2022 Health Insurance Rates for Tuscarawas County

Approve Obsolete Property – Two Vehicles – TuscBDD

MOU Healthy Tusc & Tuscarawas County Commissioners

Approve Annexation – Moser

Approve Temporary Cash Advance – Public Assistance

Pay Bills

Other Business

Adjourn

THE BOARD OF COMISSIONERS OF TUSCARAWAS COUNTY MET IN REGULAR SESSION ON MONDAY, THE 29TH DAY OF NOVEMBER, 2021, WITH THE FOLLOWING MEMBERS PRESENT:

Al Landis
Chris Abbuhl
Kerry Metzger

Commissioner Al Landis Presiding.

The Lord's Prayer was said.
The Pledge of Allegiance was said.

RESOLUTION (1019-2021) **APPROVE MINUTES**

It was moved by Commissioner Metzger, seconded by Commissioner Abbuhl, to approve the minutes of the previous meeting held November 22, 2021 as written.

VOTE: Al Landis, yes;
Chris Abbuhl, yes;
Kerry Metzger, yes;

RESOLUTION (1020-2021) AMEND AGENDA – REMOVE AGENDA ITEM

It was moved by Commissioner Metzger, seconded by Commissioner Abbuhl, to approve the removal of an agenda item. The approval of a Temporary Cash Advancement for Public Assistance for $175,000.00 from A00 – County General to H00 – Public Assistance, no longer needs to be discussed in the regular session meeting.

VOTE: Al Landis, yes;
Chris Abbuhl, yes;
Kerry Metzger, yes;

RESOLUTION (1021-2021) SUPPLEMENTAL APPROPRIATIONS

It was moved by Commissioner Abbuhl, seconded by Commissioner Metzger, to approve the following supplemental appropriations:

DEPARTMENT	FROM	TO	AMOUNT	REASON
Commissioners	A018-A00	A009-B06	$50.00	Foster Care
Public Defender	Y092-Y15	Y092-Y16	$12,400.00	To pay for final renovations to 203 Fair Ave NE
Auditor's Office	A018-A00	A002-A09	$2,649.00	To pay for County's portion of Court of Appeals
Community Corrections	T028-T99	T028-T33	$17,026.00	To cover salaries through the end of the calendar year
Community Corrections	T028-T99	T28-T34	$2,383.64	To cover OPERS through the end of the calendar year
Community Corrections	T028-T99	T28-T35	$246.88	To cover Medicare through the end of the calendar year
Community Corrections	T028-T99	T28-T37	$161.75	To cover insurance through the end of the calendar year
Commissioners	A018-A00	A008-B07	$5,950.00	As per agreement, 50% of TB reimbursement Grant is paid to Health Department Total reimbursement submitted = $11,900.00

Discussion: *Commissioner Metzger asked Jane Clay, Executive Assistant, if the appropriations for Community Corrections were not budgeted during budget process. Jane stated these were not and they received an additional grant.*

VOTE: Al Landis, yes;
Chris Abbuhl, yes;
Kerry Metzger, yes;

RESOLUTION (1022 -2021) TRANSFER OF FUNDS

It was moved by Commissioner Abbuhl, seconded by Commissioner Metzger, to approve the following transfer of funds:

DEPARTMENT	FROM	TO	AMOUNT	REASON

Public Defender	Y092-Y14	Y092-Y16	$3,200.00	To pay for final renovations to 203 fair Ave NE
Probate Court	A002-D04	A002-D02	$3,139.10	Due to unbudgeted circumstances – an employee resigned which resulted in a vacation payout and our independent contractor for adoption assessments became a county employee and could no longer be paid as a 1099 recipient. She had to be added to our monthly payroll and this was not budgeted for either
Probate Court	A002-D05	A002-D02	$30.10	Same as Above
Probate Court	A002-D07	A002-D02	$100.00	Same as Above
Probate Court	A002-D09	A002-D02	$782.86	Same as Above
Probate Court	A002-D12	A002-D02	$748.00	Same as above
Probate Court	A002-D13	A002-D02	$25.00	Same as above
Probate Court	A002-D17	A002-D02	$731.45	Same as Above
Juvenile Court – Probate Court	A002-C31	A002-D02	$8,500.00	Same as Above
Juvenile Court – Probate Court	A002-C34	A002-D02	$2,731.61	Same as Above
Juvenile Court – Probate Court	A002-C32	A002-D16	$3,000.00	Same as Above
Juvenile Court – Probate Court	A002-C21	A002-D16	$214.10	Same as Above
Juvenile Court – Probate Court	A002-C21	A002-D15	$5.00	Same as Above
Juvenile Court	A002-C36	A002-C25	$1,000.00	To pay court appointed attorneys their fees un the end of the year
Juvenile Court	A002-C27	A002-C25	$1,160.00	Same as Above
Juvenile Court	A002-C29	A002-C25	$1,125.00	Same as Above
Juvenile Court	A002-C30	A002-C25	$1,800.00	Same as Above
Juvenile Court	A002-C22	A002-C25	$1,868.91	Same as Above
Juvenile Court	A002-C34	A002-C25	$536.86	Same as Above
Juvenile Court	A002-C24	A002-C25	$100.00	Same as Above
Juvenile Court	A002-C33	A002-C25	$1,000.00	Same as Above
Juvenile Court	A002-C21	A002-C25	$92.37	Same as Above
Community & Economic Development	T011-T03	T011-T07	$100.00	Requesting a transfer of funds to cover the cost of registration for training needed for our office

VOTE: Al Landis, yes;
Chris Abbuhl, yes;
Kerry Metzger, yes;

Discussion: *Commissioner Landis introduced Nathan Kamban, Superintendent of Tuscarawas Board of Developmental Disabilities (TuscBDD). Mr. Kamban has been awarded the Distinguished Service Award by the Ohio Association of County Boards (OACB), a statewide advocacy and trade group which represents all 88 developmental disability county boards.*

Mr. Kamban introduced his wife, Amanda, his parents, Randy & Irene Kamban, Lisa Sidoti, Executive Administrative Director, TuscBDD, and Lynn Angelozzi, Human Resources Director, TuscBDD. Mr. Landis thanked Nathan for all of the work he does for the community. Mr. Landis read the recognition from the commissioners to Nathan. Mr. Landis asked Nathan to talk about the Distinguished Service Award. Mr. Kamban stated the award was open to all county boards of developmental disabilities employees within the field. Mr. Kamban was nominated by some of his colleagues in tuscarawas county. There is a board of Superintendents that review the applications and they selected Nathan. Mr. Kamban stated the award was very humbling and to represent Tuscarawas County at the state level is very exciting. Tuscarawas County is doing a great job working with people with disabilities.

Commissioner Abbuhl thanked Nathan, Amanda, his parents and the support staff at TuscBDD. The Kambans' are pillars of the community. The clients served get a long-lasting benefit from Mr. Kamban's passion and dedication of helping his community.

Commissioner Metzger stated Commissioner Abbuhl said it all. Mr. Metzger told Nathan he has done a great job in the community, working with those with disabilities and he is very proud of the work he is doing.

RESOLUTION (1023-2021)INTER-FUND TRANSFER/ADVANCE

It was moved by Commissioner Abbuhl, seconded by Commissioner Metzger, to approve the following inter-fund transfer/advance as per State Auditor's recommendation:

	FROM:	TO:	
Tusc. Co. Treasurer	CCW Reimbursement	Co. General	$60,000.00

VOTE: Al Landis, yes;
Chris Abbuhl, yes;
Kerry Metzger, yes;

RESOLUTION (1024-2021) OUT OF COUNTY TRAVEL – EMA

It was moved by Commissioner Metzger, seconded by Commissioner Abbuhl, to approve the following out of county travel request for The Emergency Management Agency as recommended by Alex McCarthy – Director of EMA

DATE: December 7, 2021
LOCATION: Stark County EMA
ATTEND: Alex McCarthy, Noah Porter and Hope Bonos
REASON: Will be attending a FEMA course (Incident command Post/EOC Interface) being hosted in Stark County. This is a required course for the emergency management advanced professional series certification that both Noah and Hope are pursuing, and Alex is going to help instruct the course

EXPENSE: Lunch = $45 ($15 for Noah, $15 for Hope, $15 for Alex)
80 miles round trip

VOTE: Al Landis, yes;
Chris Abbuhl, yes;
Kerry Metzger, yes;

RESOLUTION (1025) ROAD MAINTENANCE AGREEMENT – KIMBLE COMPANY

It was moved by Commissioner Abbuhl, seconded by Commissioner Metzger, to approve the road maintenance agreement with Kimble Company to use Tuscarawas County Road 77 to State Route 39, a distance of .02 miles, Tuscarawas County Road 6 to County Road 7, a distance of .20 miles, Tuscarawas County Road 7 from County Road 6 to State Route 258, a distance of .314 miles, Tuscarawas County Road 55 to State Route 21, a distance of 35 miles, and Tuscarawas County Road 52 to State Route 21, a distance of 1.8 miles, for hauling coal for the period beginning December 15, 2021 and ending May 15, 2022. This action is taken upon the request of Joseph S. Bachman, Tuscarawas County Engineer.

VOTE: Al Landis, yes;
Chris Abbuhl, yes;
Kerry Metzger, yes;

RESOLUTION (1026-2021) APPROVE BOND – PENROD

It was moved by Commissioner Metzger, seconded by Commissioner Abbuhl, to approve the following bond of Mr. Benjamin Penrod, Tuscarawas County Juvenile Court Probation Officer.

Approved as to legal form by Ryan Styer, Tuscarawas County Prosecutor.

Public Official Bond

Bond Number: BND190051K

Westfield Insurance Company

Westfield Insurance®
1 Park Circle, Westfield Center, Ohio 44251-5001

KNOW ALL MEN BY THESE PRESENTS, That we BENJAMIN PENROD of 168 AIRPORT RD SE CARROLLTON, OH 44615 in the State of OH as Principal, and Westfield Insurance Company, incorporated under the laws of the State of Ohio, and authorized to become sole surety on bonds in the State of Ohio as Surety, are held and firmly bound unto TUSCARAWAS COUNTY JUVENILE COURT in the State of Ohio in the penal sum of One Thousand ($ 1,000.00) Dollars lawful money of the United States, for the payment of which well and truly to be made, we bind ourselves, our heirs, executors, administrators, successors and assigns, jointly and severally, firmly by these presents.

SIGNED AND SEALED this 5th day of November, 2021.

WHEREAS, the said BENJAMIN PENROD has been duly appointed to the office of JUVENILE PROBATION OFFIC for a definite term, beginning on 01/01/2022, and ending on 01/01/2023.

NOW, THEREFORE, THE CONDITION OF THE ABOVE OBLIGATION IS SUCH, that if the above bounden BENJAMIN PENROD shall, during the aforesaid term, faithfully and truly perform all duties of their office and shall pay over and account for all funds coming into their hands by virtue of their said office of JUVENILE PROBATION OFFICER as required by law, then this obligation to be void; otherwise to be and remain in full force and virtue.

THIS BOND is executed and delivered to be effective only upon the following express conditions, which shall be conditions precedent to the right of recovery hereunder:

If the Surety shall so elect this bond may be canceled by giving thirty (30) days notice in writing to the TUSCARAWAS COUNTY JUVENILE COURT 101 EAST HIGH AVE NEW PHILADELPHIA, OH 44663 and this bond shall be deemed canceled at the expiration of said thirty (30) days, the Surety remaining liable for all or any act or acts covered by this bond, which may have been committed by the Principal up to the effective date of such cancellation, subject to the terms, conditions and provisions of this bond.

IN WITNESS WHEREOF, the said Principal has hereunto set their hand and seal, and the said Westfield Insurance Company has executed these presents to be signed by its Attorney-in-Fact, the day and year first above written.

Signed and sealed in the presence of

Christina M. Romell

Christina M Romell

ss:

BENJAMIN PENROD — Principal

Westfield Insurance Company

By Ryan Felgenhauer — Attorney-in-Fact

Ryan Felgenhauer

SEAL

BD 5033C (01-2000)

Page 1 of 2

COUNTY OF Tuscarawas
STATE OF Ohio

Before me, this 18th day of November 2021, personally appeared the said Benjamin Penrod, to me known and known to me to be the individual described in and who executed the foregoing bond, and he acknowledged to me that he executed the same.

Christina M Romell
Notary Public

CHRISTINA M. ROMELL
Notary Public, State of Ohio
My Commission Expires 05-31-2022

APPROVAL

The within bond is approved by _____
as to the amount and sureties thereof, this _____ day of _____, _____.

_____ _____
_____ _____

OATH

THE STATE OF _____
COUNTY OF _____ ss:

Before me _____
within and for the county aforesaid, on this _____ day of _____
_____, personally appeared _____
and made solemn oath that he will support the constitution of the United States and the constitution of the State of _____, and that he will faithfully discharge the duties of h office as _____

Witness _____ Signed _____

BD 5033C (01-2000) Page 2 of 2

VOTE: Al Landis, yes;
Chris Abbuhl, yes;
Kerry Metzger, yes;

RESOLUTION (1027-2021) APPROVE BOND – GARBRANDT

It was moved by Commissioner Abbuhl, seconded by Commissioner Metzger, to approve the following bond of Mr. David Garbrandt, Tuscarawas County Juvenile Court Probation Officer.

Approved as to legal form by Ryan Styer, Tuscarawas County Prosecutor

Public Official Bond

Bond Number: BND189931Q

Westfield Insurance Company

Westfield Insurance®
1 Park Circle, Westfield Center, Ohio 44251-5001

KNOW ALL MEN BY THESE PRESENTS, That we DAVID GARBRANDT of 5463 INDIAN HILL RD UHRICHSVILLE, OH 44683 in the State of OH as Principal, and Westfield Insurance Company, incorporated under the laws of the State of Ohio, and authorized to become sole surety on bonds in the State of Ohio as Surety, are held and firmly bound unto TUSCARAWAS COUNTY JUVENILE COURT in the State of Ohio in the penal sum of One Thousand ($ 1,000.00) Dollars lawful money of the United States, for the payment of which well and truly to be made, we bind ourselves, our heirs, executors, administrators, successors and assigns, jointly and severally, firmly by these presents.

SIGNED AND SEALED this 5th day of November, 2021.

WHEREAS, the said DAVID GARBRANDT has been duly appointed to the office of JUVENILE PROBATION OFFIC for a definite term, beginning on 12/01/2021, and ending on 12/01/2022.

NOW, THEREFORE, THE CONDITION OF THE ABOVE OBLIGATION IS SUCH, that if the above bounden DAVID GARBRANDT shall, during the aforesaid term, faithfully and truly perform all duties of their office and shall pay over and account for all funds coming into their hands by virtue of their said office of JUVENILE PROBATION OFFICER as required by law, then this obligation to be void; otherwise to be and remain in full force and virtue.

THIS BOND is executed and delivered to be effective only upon the following express conditions, which shall be conditions precedent to the right of recovery hereunder:

If the Surety shall so elect this bond may be canceled by giving thirty (30) days notice in writing to the TUSCARAWAS COUNTY JUVENILE COURT 101 EAST HIGH AVE NEW PHILADELPHIA, OH 44663 and this bond shall be deemed canceled at the expiration of said thirty (30) days, the Surety remaining liable for all or any act or acts covered by this bond, which may have been committed by the Principal up to the effective date of such cancellation, subject to the terms, conditions and provisions of this bond.

IN WITNESS WHEREOF, the said Principal has hereunto set their hand and seal, and the said Westfield Insurance Company has executed these presents to be signed by its Attorney-in-Fact, the day and year first above written.

Signed and sealed in the presence of

Christina M. Romell

Christina M Romell

ss:

DAVID GARBRANDT Principal

Westfield Insurance Company

By: Ryan Felgenhauer Attorney-in-Fact

SEAL

BD 5033C (01-2000)

Page 1 of 2

COUNTY OF Tuscarawas
STATE OF Ohio

Before me, this 18th day of November, 2021, personally appeared the said David Garbrandt, to me known and known to me to be the individual described in and who executed the foregoing bond, and he acknowledged to me that he executed the same.

Christina M Romell
Notary Public

CHRISTINA M. ROMELL
Notary Public, State of Ohio
My Commission Expires 05-31-2022

APPROVAL

The within bond is approved by _____
as to the amount and sureties thereof, this _____ day of _____, _____.

OATH

THE STATE OF _____
COUNTY OF _____ ss:

Before me _____
within and for the county aforesaid, on this _____ day of _____
_____, personally appeared _____
and made solemn oath that he will support the constitution of the United States and the constitution of the State of _____., and that he will faithfully discharge the duties of h office as _____

Witness _____ Signed _____

BD 5033C (01-2000) Page 2 of 2

VOTE: Al Landis, yes;
Chris Abbuhl, yes;
Kerry Metzger, yes;

RESOLUTION (1028-2021) APPROVE BOND – ARGENTO

It was moved by Commissioner Abbuhl, seconded by Commissioner Metzger, to approve the following bond of Sylvia B. Argento, Tuscarawas County Juvenile Court Administrator.

Approved as to legal form by Ryan Styer, Tuscarawas County Prosecutor.

Public Official Bond

Bond Number: BND192160G

Westfield Insurance Company

Westfield Insurance®
1 Park Circle, Westfield Center, Ohio 44251-5001

KNOW ALL MEN BY THESE PRESENTS, That we SYLVIA B. ARGENTO of 4022 RIDGE RD NE NEW PHILADELPHIA, OH 44663 in the State of OH as Principal, and Westfield Insurance Company, incorporated under the laws of the State of Ohio, and authorized to become sole surety on bonds in the State of Ohio as Surety, are held and firmly bound unto TUSCARAWAS COUNTY JUVENILE COURT in the State of Ohio in the penal sum of One Thousand ($ 1,000.00) Dollars lawful money of the United States, for the payment of which well and truly to be made, we bind ourselves, our heirs, executors, administrators, successors and assigns, jointly and severally, firmly by these presents.

SIGNED AND SEALED this 17th day of November, 2021.

WHEREAS, the said SYLVIA B. ARGENTO has been duly appointed to the office of COURT ADMINISTRATOR FO for a definite term, beginning on 01/11/2022, and ending on 01/11/2023.

NOW, THEREFORE, THE CONDITION OF THE ABOVE OBLIGATION IS SUCH, that if the above bounden SYLVIA B. ARGENTO shall, during the aforesaid term, faithfully and truly perform all duties of their office and shall pay over and account for all funds coming into their hands by virtue of their said office of COURT ADMINISTRATOR FOR JUV as required by law, then this obligation to be void; otherwise to be and remain in full force and virtue.

THIS BOND is executed and delivered to be effective only upon the following express conditions, which shall be conditions precedent to the right of recovery hereunder:

If the Surety shall so elect this bond may be canceled by giving thirty (30) days notice in writing to the TUSCARAWAS COUNTY JUVENILE COURT 101 EAST HIGH AVE NEW PHILADELPHIA, OH 44663 and this bond shall be deemed canceled at the expiration of said thirty (30) days, the Surety remaining liable for all or any act or acts covered by this bond, which may have been committed by the Principal up to the effective date of such cancellation, subject to the terms, conditions and provisions of this bond.

IN WITNESS WHEREOF, the said Principal has hereunto set their hand and seal, and the said Westfield Insurance Company has executed these presents to be signed by its Attorney-in-Fact, the day and year first above written.

Signed and sealed in the presence of

Christina M. Romell

Christina M Romell

ss:

SYLVIA B. ARGENTO Principal

Westfield Insurance Company

By William Weisgarber Attorney-in-Fact

William Weisgarber

SEAL

BD 5033C (01-2000)

Page 1 of 2

COUNTY OF Tuscarawas
STATE OF Ohio

Before me, this 18th day of November, 2021, personally appeared the said Sylvia O. Argento, to me known and known to me to be the individual described in and who executed the foregoing bond, and She acknowledged to me that She executed the same.

Christina M Romell
Notary Public

CHRISTINA M. ROMELL
Notary Public, State of Ohio
My Commission Expires 05-31-2022

APPROVAL

The within bond is approved by _____
as to the amount and sureties thereof, this _____ day of _____, _____.

_____ _____
_____ _____

OATH

THE STATE OF _____
COUNTY OF _____ ss:

Before me _____
within and for the county aforesaid, on this _____ day of _____
_____, personally appeared _____
and made solemn oath that he will support the constitution of the United States and the constitution of the State of _____, and that he will faithfully discharge the duties of h office as _____

Witness _____ Signed _____

BD 5033C (01-2000) Page 2 of 2

VOTE: Al Landis, yes;
Chris Abbuhl, yes;
Kerry Metzger, yes;

Discussion: *Kris Lowdermilk, HR Manager, was present to talk about setting the 2022 health insurance rates for the county. Across the board is about a 9% increase. These new rates are pretty good for the market as it is right now.*

RESOLUTION (1029-2021) SETTING THE 2022 HEALTH INSURANCE RATES FOR TUSCARAWAS COUNTY

It was moved by Commissioner Metzger, seconded by Commissioner Abbuhl, to set the Tuscarawas County Health Insurance rates for CY2022 as follows:

Tuscarawas County- 2022 Insurance Rates

Rates reflected are monthly rates

Medical - 250/500 Deductible PPO	Employee Rate	Dept. Rate
Single	90.63	664.62
EC	160.60	1177.71
ES	182.15	1335.73
Family	281.89	2067.21

Medical - 200/400 Deductible PPO	Employee Rate	Dept. Rate
Single	43.44	577.14
EC	87.90	1167.75
ES	99.77	1325.56
Family	154.41	2051.45

Medical- 750/1500 Deductible PPO	Employee Rate	Dept. Rate
Single	39.80	528.76
EC	73.63	978.18
ES	83.58	1110.38
Family	129.34	1718.43

Medical - 1400 /2800 H.S.A	Employee Rate	Dept. Rate	w/HSA Contribution
Single	22.25	534.06	50.00 /584.06
EC	42.44	1018.44	100.00/1118.44
ES	48.17	1156.07	100.00/ 1256.07
Family	74.55	1789.14	100.00/1889.14

VOTE: Al Landis, yes;
Chris Abbuhl, yes;
Kerry Metzger, yes;

RESOLUTION (1030 -2021) OBSOLETE PROPERTY – 2007 TOYOTA COROLLA AND 2015 FORD TRANSIT E350 XLT

It was moved by Commissioner Abbuhl, seconded by Commissioner Metzger, to declare, as obsolete for the use for which it was acquired in accordance to Ohio Revised Code 307.12 (B).

- 2007 Toyota Corolla
- 2015 Ford Transit E350 XLT

The items will be disposed of in accordance to ORC.

VOTE: Al Landis, yes;
Chris Abbuhl, yes;
Kerry Metzger, yes;

RESOLUTION (1031-2021) APPROVING DONATION – COMMUNITY HEALTH IMPROVEMENT PLAN (CHIP)

It was moved by Commissioner Abbuhl, seconded by Commissioner Metzger, to approve the donation of $15,000.00 to the Community Health Improvement Plan (CHIP)

WHEREAS, the Board of County Commissioners reviewed the attached Memorandum of Understanding between Healthy Tusc, a collaboration of agencies in Tuscarawas County and Tuscarawas County Commissioners, to contribute the sum of $15,000.00 towards a collaborative Community Healthy Improvement Plan in 2022.

WHEREAS, the Tuscarawas County Commissioners finds that the contribution is appropriate and permitted under law.

NOW, THEREFORE, BE IT RESOLVED by the Board of County Commissioners:

Section 1. The Board of County Commissioners finds and determines that the requested contribution should be granted and approves the Memorandum of Understanding.

Section 2. The President of the Board is authorized to sign and deliver any additional documents required to facilitate the contribution.

Section 3. The Board finds and determines that all former actions relating to the passage of this Resolution were taken in an open meeting of this Board and that all deliberations of the Board and its committees, if any, which resulted in formal action, were taken in meetings open to the public, in full compliance with applicable legal requirements including R.C. 121.22.

Section 4. This Resolution shall take effect from and after its passage.

Discussion: *Commissioner Metzger stated the CHIP Program is extremely important for Tuscarawas County. Many of our non-profits use their data to put together their community plan. Mr. Metzger stated the ADC uses this information for their program. It helps determine where improvements are needed. Mr. Metzger fully endorses this resolution.*

Commissioner Abbuhl served on Healthy Tusc for a number of years. One of the things Healthy Tusc does is collaborate with health professionals, the county, businesses, community, mental health, health department and hospitals, Healthy Tusc. touches everyone in the community in one way or another. All of the planning and data is something that is required for the health departments and the hospitals in the community to keep their accreditations, certificates and licenses in the state. This is very beneficial to Tuscarawas County

Memorandum of Understanding

Between

Healthy Tusc (a collaboration of agencies of Tuscarawas County) & Tuscarawas County Commissioners

This Memorandum of Understanding (MOU) establishes the terms and general understanding between Healthy Tusc and the partner identified above to contribute funding toward a collaborative Community Health Improvement Plan in 2022.

Background
Healthy Tusc has been organized by the partnering agencies and organizations with the stated mission of:

A collaborative of diverse community partners promoting policy, systems, and environmental change across our community and our state to create more opportunities for children and adults to access healthy food and physical activity to affect how we work, live and play in Tuscarawas County.

Funding
This MOU is a commitment from the Tuscarawas County Commissioners of $15,000 to fund the completion of the Community Health Improvement Plan. Healthy Tusc and its agencies will fund the $45,000 fee to conduct the Tuscarawas County Community Health Needs Assessment which is necessary to generate the data needed for the community health improvement planning process.
Any additional funds committed above the assessment and community health improvement plan costs would be used for additional Community Health Needs Assessment and Improvement Plan costs such as media, community data disbursement, and the community education process. The primary funders of this process are listed in the signature area below.

Cleveland Clinic Union Hospital
Bruce James, President
659 Boulevard, Dover, OH 44622
330-343-3311
jamesb@ccf.org
11/23/2021 Date
Amount committed $11,250.00
Partner signature

Tuscarawas County Commissioners
Commissioner Chris Abbuhl
Commissioner Al Landis
Commissioner Kerry Metzger
125 E High Ave, New Philadelphia, OH 44663
330-365-3240
Commissioners@co.tuscarawas.oh.us
Date
Amount committed $15,000
Partner signature

Twin City Medical Center
Dwayne Richardson, MSN, BSN, RN, President
819 North 1st St., Dennison, OH 44621
Email: dwaynerichardson@trinityhealth.com
740-922-7450 x2156
Date
Amount committed $11,250
Partner signature

Tuscarawas County Health Department
Katie Seward, Health Commissioner
897 East Iron Ave., Dover, OH 44622
330-343-5555 x164
Director@tchdnow.org
Date
Amount committed $11,250
Partner signature

Approved as to form
CCF -Law Dept.
T. Stefanski 11.22.21

VOTE: Al Landis, yes;
Chris Abbuhl, yes;
Kerry Metzger, yes;

RESOLUTION (1032-2021) GRANT MOSER ANNEXATION – TOWNSHIP OF GOSHEN TO CITY OF NEW PHILADELPIA

It was moved by Commissioner Abbuhl, seconded by Commissioner Metzger, to approve the following annexation:

Attorney Rachel L. Dunfee
330-364-6665

ANNEXATION CHECKLIST (must be fully completed prior to filing annexation petition)

MICHAEL & RANDY MOSER PARCEL NO. 25-00763-000

	Annexation Petition Checklist	YES	NO	N/A	Comments	Signature of Official
	GIS Approval	YES	NO	N/A	Comments	Signature of Official
	Certifying that all pre-approval items have been met *(attach completed GIS form)*	✓			FINAL APPROVAL IS DONE BEFORE RECORDING	[signature] 9/3/21
	Regional Planning Approval	YES	NO	N/A	Comments	Signature of Official
	Petition, Map & Plat have met any requirements necessary in accordance with Regional Planning and Flood Plain (*if not, please specify what actions are necessary)*	X			EAST PORTION OF PARCEL IN FLOOD ZONE AE + WAY.	[signature]
	County Engineer Approval	YES	NO	N/A	Comments	Signature of Official
	No street or highway will be divided or segmented by the boundary line between a township and the municipal corporation as to create a road maintenance problem, or, if a street or highway will be so divided or segmented, the municipal corporation has agreed, as a condition of the annexation, that it will assume the maintenance of that street or highway. For the purposes of this division, "street" or "highway" has the same meaning as in section 4511.01 of the Revised Code. ORC 709.033(6)	✓				[signature]
	Annexation Requirements					
	Type of Annexation Petition:					
	Regular 709.03 709.31 709.032 709.033		✓			
	Expedited Type 1 *ORC 709.022*		✓			
	Annexation Agreement or CEDA Included?			✓		
	Expedited Type 2 *ORC 709.023*	✓				
	Expedited Type 3 *ORC 709.024*		✓			
	Annexations of Municipal, County or State-owned Land (submitted by Municipality) *ORC 709.16*		✓			
	Director of Dept. of Administrative Services has filed written consent if state-owned land (ORC 709.16(D)			✓		
	Petition includes Full & Accurate Legal Description of Perimeter *(verified by GIS/Map Office)* ORC 709.02(C)(2)	✓				[signature] 9/3/21
	Petition includes accurate plat and map *(verified by GIS/Map Office)* ORC 709.02 (C)(2)	✓				[signature] 9/3/21

	Real estate is contiguous to municipality to which annexation is proposed *(verified by GIS/Map Office)* ORC 709.02 (a)	✓				9/3/21
	Territory to be annexed is not unreasonably large *(verified by GIS/Map Office)* ORC 709.033(4)	✓				9/3/21
	Does Territory have a common boundary of 5% perimeter? *(verified by GIS/Map Office)*	✓				9/3/21
	No Island is created *(verified by GIS/Map Office)*	✓				9/3/21
	If land is located in more than one county, majority of acreage in territory is within county of filing *(verified by GIS/Map Office)* ORC 709.11			✓		9/3/21
	Petition includes Signatures of at least 51% of property owners in the area proposed to be annexed ***Who verifies?*** *(ORC 709.02 (c)(1))*	✓				
	All signatures are of "owners" as defined in ORC 709.02 (E). Owners must be authorized to sign the petition and have title to property on date petition was filed ***Who verifies?*** *(ORC 709.02(E))*	✓				
	Each Signature includes a date it was obtained, and no signature was obtained more than 180 days before petition was filed. ***Who verifies?*** *(ORC 709.02 (C)(1))*	✓				
	Petition includes name and address of agent for petitioners. ***Who verifies?*** *(ORC 709.02(C)(3))*	✓				
	List of parcels in area to be annexed and adjacent territory that includes name of owner, mailing address of owner, and permanent parcel number was submitted with petition. ***Who verifies?*** *(ORC 709.02(D))*	✓				

WHOEVER SIGNS THIS PETITION EXPRESSLY WAIVES THEIR RIGHT TO APPEAL IN LAW OR EQUITY THE BOARD OF COUNTY COMMISSIONERS' ENTRY OF ANY RESOLUTION PERTAINING TO THIS SPECIAL ANNEXATION PROCEDURE, ALTHOUGH A WRIT OF MANDAMUS MAY BE SOUGHT TO COMPEL THE BAORD TO PERFORM ITS DUTIES REQUIRED BY LAW FOR THIS SPECIAL ANNEXATION PROCEDURE.

PETITIONERS:

Michael Moser
Date: 9-2-21

Randy Moser
Date: 9-2-21

217 N. Broadway
New Philadelphia, Ohio 44663
330-364-6665

RECEIVED
OCT 27 2021
Tuscarawas County
Commissioner's Office

PETITION FOR ANNEXATION OF TOWNSHIP PROPERTY TO MUNICIPAL CORPORATION EXPEDITED

Now comes the undersigned ("Petitioners"), consisting of the owners of a certain area ("Territory") as hereinafter described, and according to the statutes of the State of Ohio, specifically O.R.C.709.021 and 709.023, and hereby petition for annexation of the Territory to the City of New Philadelphia, Tuscarawas County, Ohio ("City") as Commercial Use Property.

Said Territory is currently situated in the Township of Goshen, County of Tuscarawas, State of Ohio ("Township") and consists of 4.8200 acres, more or less of Commercial Use Property. Said Territory is contiguous and adjacent to the City. An accurate description of said Territory is attached hereto and made a part hereof, as Exhibit "A".

A plat of the above described Territory is attached hereto and made a part hereof, as Exhibit "B".

Rachel L. Dunfee, Attorney at Law, located at 217 N. Broadway New Philadelphia, Ohio 44663, is hereby appointed agent for the undersigned Petitioners as required by Ohio Revised Code Section 709.02, with full power and authority hereby granted to said agent to amend, alter, change, correct, withdraw, refile, substitute, compromise, increase or delete the area, to do any and all things essential thereto, and to take any action necessary for obtaining the granting of this Petition. Said amendment, alteration, change, correction, withdrawal, refiling, substitution, compromise, increase or deletion of other things or action for granting of this Petition shall be made in the Petition, description and plat by said agent without further expressed consent of the Petitioner.

AFFIDAVIT

STATE OF OHIO

COUNTY OF TUSCARAWAS

Personally, came and appeared before me, the undersigned Notary, the within named Michael Moser and Randy Moser and make this their statement and Affidavit upon oath and affirmation or belief and personal knowledge that the following matter set forth below is true and correct to the best of their knowledge:

The annexation proceeding herein include Parcel No. 25-00763.000

Adjacent Property owners include:

RAM SELF STORAGE LTD
MOSER RANDALL A
5593 HUDSON DR SW
NAVARRE OH 44662-9245
Parcel No. 43-070240000

RIVERPOND LLC
140 3RD ST NW
NEW PHILADELPHIA OH 44663
Parcel No. 25-00764.001

TUSCARAWAS COUNTY COMMISSIONERS
172 NORTH BROADWAY
NEW PHILADELPHIA OH 44663
Parcel No. 25-02576.000

FRANTZ BRIAN A & JODI
HIDDEN VALLEY CHROME
PO BOX 1184
NEW PHILADELPHIA OH 44663
Parcel No. 25-01078.001

EICK EDGAR A & CHERYL L
1867 E HIGH AVE
NEW PHILADELPHIA OH 44663
Parcel No. 25-00781.000

TRAVIS DEBORAH L
1863 E HIGH AVENUE
NEW PHILADELPHIA OH 44663
Parcel No. 25-00180.000

LILLIBRIDGE CYNTHIA R & CHET E
1859 E HIGH AVE EXT
NEW PHILADELPHIA OH 44663
Parcel No. 25-00473.000

COE DONALD D & JODI L
1855 E HIGH AVE
NEW PHILADELPHIA OH 44663
Parcel No. 25-00433.000

CITY OF NEW PHILADELPHIA
150 EAST HIGH AVENUE
NEW PHILADELPHIA OH 44663
Parcel No. 43-07179.000

Dated this 2 day of September, 2021.

Michael Moser

Randy Moser

Sworn to and subscribed before me this 2 day of September, 2021.

Rachel L. Dunfee
Attorney at Law
Notary Public, State of Ohio
My commission has no expiration date
Section 147.03R.C.

Notary Public

Tuscarawas County Ohio
CITY OF NEW PHILADELPHIA

City of New Philadelphia

Service Director Ron McAbier
150 East High Avenue
New Philadelphia, Ohio 44663
(330) 364-4491 (330) 339-3823 Fax

August 31, 2021

Michael & Randy Moser
75993 Hudson Dr SW
Navarre, OH 44662

Re: Parcel #25-00763-000

TO WHOM IT MAY CONCERN:

The City of New Philadelphia will provide water and sewer to the above parcel located on 1847 E High Avenue once it is annexed into city limits.

Sincerely,

Ron Mcabier
Service Director
City of New Philadelphia

Exhibit A

202100006288 05/26/2021 09:53:11 AM
Filed for Record in TUSCARAWAS County, OH
Lori L. Smith, Recorder Rec Fees: $86.00
WARRANTY DEED
OR Vol 1618 Pgs 5779 - 5784

TRANSFERRED
TRANSFER FEE 50
CONVEYANCE EXAMINED
SEC. 319-202 R.C. COMPLIED WITH

MAY 26 2021

AMT 1000.00
LARRY LINDBERG
Tuscarawas County Auditor

"Deed Checked For Tract Description Only"
Date 5-26-2021
Record
Deputy SCM
Map Goslen
JOSEPH S. BACHMAN TUSC. CO. ENGINEER

SPECIAL WARRANTY DEED

State of Ohio
Tuscarawas County

Know All Men By These Presents, That CMH Homes, Inc., a Tennessee corporation (hereinafter referred to as "Grantor"), who acquired title by deed recorded as Volume 748, Page 803, Recorder's Office of Tuscarawas County, Ohio, for the consideration of Two Hundred Fifty Thousand and no/100 ($250,000.00) to him paid by Michael Moser and Randy Moser, for their joint lives, remainder to the survivor of them, (hereinafter collectively referred to as "Grantee"), whose tax mailing address will be 75993 Hudson Dr. SW, Navarre, OH 44612, the receipt of whereof is hereby acknowledged, hath granted, bargained, sold, aliened, eneoffed released and confirmed and by these presents doth grant, bargain, sell, alien, eneoff, release and confirm unto the Grantee(s), the following described property:

See Exhibit A attached hereto.

Permanent Parcel No: 25-00763.000

Subject To All covenants, restrictions, easements, conditions, and rights appearing of record; and Subject to any state of facts an accurate survey would show. Specifically excepting all matters contained in Exhibit C, attached hereto. Subject to the deed restrictions attached in Exhibit B.

The property is being sold "AS IS" and "with all faults" basis, without any representation, or warranty by, or recourse against, the Grantor of any kind, expressed or implied, including, without limitation, any representation or warranty as to the habitability, fitness or merchantability of the property, except for Grantor's warranties of title.

To Have And To Hold said premises, with the appurtenances thereunto belonging, to the said Grantee(s), and to the heirs and assigns of said Grantee(s), forever.

And The Said Grantor, and his successors, hereby covenants with the said Grantee(s), and the heirs and assigns of said Grantee(s), that said premises are free and clear from all encumbrances, whatsoever, by, from agreements, covenants and conditions of record; and Except any state of fact with which would be disclosed by an accurate survey of the premises herein conveyed.

Said Grantor, and his successors, hereby further covenants that said Grantor, and his successors, will Forever Warrant And Defend the same with the appurtenances thereunto belonging, unto said Grantee(s), and the heirs and assigns of said Grantee(s), against the lawful claims of all persons claiming by, from, through, or under the said Grantor herein.

In Witness Whereof, the undersigned on May 18, 2021 has set his/her hand and said as Authorized Agent for and on behalf of CMH Homes, Inc.

CHM HOMES, INC.
By: Danny Warrick
Its: President

TUSCARAWAS COUNTY, OH 05/26/2021 09:53:11 AM OR 1618 5780 202100006288 Page: 2 of 6

State of Tennessee, County of Blount) SS:

Before me, as a Notary Public in and for said County and State, personally appeared the above named **CMH Homes, Inc.**, by Danny Worrick, its President, who acknowledged that he/she did sign the foregoing instrument and that the same is his/her free act and deed.

IN TESTIMONY WHEREOF, I have hereunto set my hand and official seal at ~~Maryville~~ 1:50 PM this 10 day of May, 2021.

VALERIE M. HARRELL STATE OF TENNESSEE NOTARY PUBLIC BLOUNT COUNTY

NOTARY PUBLIC Valerie M Harrell
My Commission expires: 2/24/23

Instrument Prepared by: Jason Jackson, Attorney at Law, Uhrichsville, OH

TUSCARAWAS COUNTY, OH 05/26/2021 09:53:11 AM OR 1618 5781 202100006288 Page: 3 of 6

EXHIBIT A

Situated in the Township of Goshen, County of Tuscarawas and the State of Ohio.

Being a part of Lot 5 in the Schoenbrunn Tract in the Third Quarter of Township 8, Range 1 and being all of the residue of a 7.09 acre tract (Parcel No. 25-00764.000), all of a 0.472 acre tract, all of a 0.366 acre tract, all of the residue of a 0.302 acre tract and all of a 0.40 acre tract (Parcel No. 25-00763.000) as conveyed to Mark A. Martin as recorded in Volume 687 at Page 544 of the Tuscarawas County Deed Records and being more fully described as follows:

Commencing at a point at the northeast corner of Lot 5, the northeast corner of the aforementioned 7.09 acre tract and the northeast corner of a 0.605 acre tract (Volume 649 at Page 790);

thence with the east line of said lot, the east line of said 7.09 acre tract, the east line of said 0.605 acre tract and the east line of a 3.140 acre tract (Volume 649 at Page 790), S 02° 26' 15" W, 281.87 feet to an iron pin (found) on the east line of said lot, on the east line of said 7.09 acre tract and at the southeast corner of said 3.140 acre tract and being the **True Place of Beginning** of the tract herein to be described;

thence from said beginning and with the east line of said lot, the east line of said 7.09 acre tract, S 03° 14' 41" W, 342.64 feet to a 3" iron pipe (found) on the east line of said lot, at the southeast corner of said 7.09 acre tract and at the northeast corner of a 1.171 acre tract (Volume 684 at Page 793);

thence with the south line of said 7.09 acre tract and the north line of said 1.171 acre tract, S 70° 44' 49" W, 95.43 feet to a 1" iron pipe (found) at a corner of said 7.09 acre tract, on the north line of said 1.171 acre tract and at the southeast corner of a 1 acre tract (Volume 652 at Page 691);

thence with a west line of said 7.09 acre tract, the east line of said 1 acre tract, the east line of a 1 acre tract (Volume 659 at Page 776), the east line of a 0.933 acre tract (Volume 628 at Page 487) and the east line of a 0.43 acre tract (Volume 642 at Page 603), N 41° 42' 05" W, 273.49 feet to a 15" Mulberry tree at a corner of said 7.09 acre tract and the northeast corner of said 0.43 acre tract and passing on line an iron pin (found) at 214.69 feet;

thence with a south line of said 7.09 acre tract and the north line of said 0.43 acre tract, S 72° 21' 58" W, 358.25 feet to an iron pin (found) at the southwest corner of said 7.09 acre tract, a corner of said 0.43 acre tract and the southeast corner of the aforementioned 0.40 acre tract;

thence with a southeasterly line of said 0.40 acre tract, the northwesterly line of said 0.43 acre tract and the northwesterly line of a 0.25 acre tract (Volume 642 at Page 603), S 48° 06' 22" W, 218.43 feet to a point in East High Avenue, at the southwest corner of said 0.40 acre tract and the northwest corner of said 0.25 acre tract and passing on line an iron pin (set) at 193.16 feet;

TUSCARAWAS COUNTY, OH 05/26/2021 09:53:11 AM OR 1618 5782 202100006288 Page: 4 of 6

thence with said street, the southwesterly line of said 0.40 acre tract, the southwesterly line of the aforementioned 0.302 acre tract, the southwesterly line of the aforementioned 0.366 acre tract and the southwesterly line of the aforementioned 0.472 acre tract, N 41° 30' 04" W, 209.95 feet to a point in said street, at the northwest corner of said 0.472 acre tract and the southwest corner of a 0.806 acre tract (Volume 573 at Page 292);

thence leaving said street, with the northwesterly line of said 0.472 acre tract and the southeasterly line of said 0.806 acre tract, N 48° 29' 56" E, 308.63 feet to an iron pin (found) at the northwest corner of said 0.472 acre tract, the northeast corner of said 0.806 acre tract and on the south line of a 0.50 acre tract (Volume 573 at Page 292) and passing on line an iron pipe (found) at 28.17 feet;

thence with the south line of said 0.50 acre tract, the north line of said 0.472 acre tract, the north line of said 0.366 acre tract, the north line of said 0.302 acre tract and the north line of said 7.09 acre tract, S 89° 36' 37" E, 319.06 feet to an iron pipe (found) at a corner of said 7.09 acre tract and the southeast corner of said 0.50 acre tract;

thence with the west line of said 7.09 acre tract and the east line of said 0.50 acre tract, N 37° 55' 56" W, 81.36 feet to an iron pipe (found) on the west line of said 7.09 acre tract, the northeast corner of said 0.50 acre tract and the southwest corner of said 3.140 acre tract;

thence with the south line of said 3.140 acre tract, N 90° 00' 00" E, 434.37 feet to the True Place of Beginning, containing 4.818 acres, more or less, but subject to all legal highways, easements, reservations and restrictions of record.

Bearings are oriented to the south line of a 3.140 acre tract as recorded in Volume 649 at Page 790 of the Tuscarawas County Deed Records.

All iron pins set are 30" x ¾" round steel bars with plastic caps stamped "D A Bower 5753".

PARCEL #: 25-00763.000

Description prepared from a field survey by D.A. Bower, Registered Surveyor No. 5753 in June 1999.

Exhibit B

(http://auditor.co.tuscarawas.oh.us/) **Tuscarawas County Auditor GIS**
Larry Lindberg

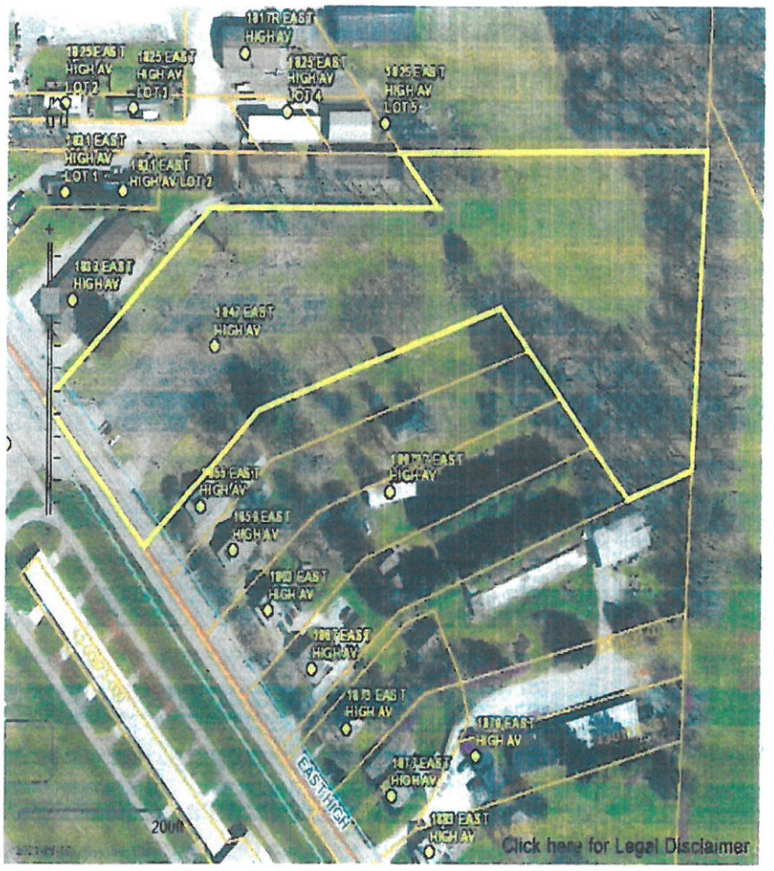

EXHIBIT B

No portion of the Property may at any time be used for any of the following uses whatsoever without the prior written consent of CMH Homes, Inc.:

1. A manufactured home sales center or anyone selling, reselling, or rehabbing for the purpose of selling manufactured or modular homes.
2. Any competitor of CMH Homes, Inc.

EXHIBIT C - EXCEPTIONS

Easement to The Ohio Power Co. dated March 7, 1947, received for record April 5, 1947 at 10:22 a.m. and recorded in Volume 283, Page 388, Tuscarawas County Deed Records.

Easement to The Central District & Printing Telegraph Co. of PA dated June 12, 1896, received for record September 19,1896 at 7:00 a.m. and recorded in Volume 3, Page 229, Tuscarawas County Lease Records.

Easement to The Ohio Power Co. dated May 15, 1927, received for record June 16, 1927 at 9:00 a.m. and recorded in Volume 21, Page 155, Tuscarawas County Lease Records.

Easement to The Ohio Power Co. dated August 3, 1927, received for record August 31, 1927 at 9:00 a.m. and recorded in Volume 21, Page 330, Tuscarawas County Lease Records.

ALBAN TITLE
PICK UP

Inst #202100006268

UNITED STATES POSTAL SERVICE®

Certificate Of Maili

This Certificate of Mailing provides evidence that mail has been presented to USPS® for mai
This form may be used for domestic and international mail

From:

Attorney Rachel L. Dunfee
217 N. Broadway
New Philadelphia, OH 44663

To:

City Of New Philadelphia
150 East High Avenue
New Philadelphia Oh 44663

PS Form **3817**, April 2007 PSN 7530-02-000-9065

U.S. POSTAGE PAID
FCM LG ENV
NEW PHILADELPHIA, OH
OCT 21, 2021
44663
AMOUNT
$1.65
R2304M116588-12

UNITED STATES POSTAL SERVICE®

Certificate Of Mai

This Certificate of Mailing provides evidence that mail has been presented to USPS® for r
This form may be used for domestic and international mail

From:

Attorney Rachel L. Dunfee
217 N. Broadway
New Philadelphia, OH 44663

To:

Coe Donald D & Jodi L
1855 E High Ave
New Philadelphia Oh 44663

PS Form **3817**, April 2007 PSN 7530-02-000-9065

U.S. POSTAGE PAID
FCM LG ENV
NEW PHILADELPHIA, OH
OCT 21, 2021
44663
AMOUNT
$1.65
R2304M116588-12

UNITED STATES POSTAL SERVICE®

Certificate Of Mailir

This Certificate of Mailing provides evidence that mail has been presented to USPS® for mail
This form may be used for domestic and international mail

From:

Attorney Rachel L. Dunfee
217 N. Broadway
New Philadelphia, OH 44663

To:

Lillibridge Cynthia R & Chet E
1859 E High Ave Ext
New Philadelphia Oh 44663

PS Form **3817**, April 2007 PSN 7530-02-000-9065

U.S. POSTAGE PAID
FCM LG ENV
NEW PHILADELPHIA, OH
OCT 21, 2021
44663
AMOUNT
$1.65
R2304M116588-12

UNITED STATES POSTAL SERVICE®

Certificate Of Mailin

This Certificate of Mailing provides evidence that mail has been presented to USPS® for mailin
This form may be used for domestic and international mail

From:
Attorney Rachel L. Dunfee
217 N. Broadway
New Philadelphia, OH 44663

To: Frantz Brian A & Jodi
Hidden Valley Chrome
PO Box 1184
New Philadelphia Oh 44663

PS Form 3817, April 2007 PSN 7530-02-000-9065

U.S. POSTAGE PAID
FCM LG ENV
NEW PHILADELPHIA, OH
44663
OCT 21, 21
AMOUNT
$1.65
R2304M116588-12

UNITED STATES POSTAL SERVICE®

Certificate Of Maili

This Certificate of Mailing provides evidence that mail has been presented to USPS® for ma
This form may be used for domestic and international mail

From:
Attorney Rachel L. Dunfee
217 N. Broadway
New Philadelphia, OH 44663

To: Eick Edgar A & Cheryl L
1867 E High Ave
New Philadelphia Oh 44663

PS Form 3817, April 2007 PSN 7530-02-000-9065

U.S. POSTAGE PAID
FCM LG ENV
NEW PHILADELPHIA, OH
44663
OCT 21, 21
AMOUNT
$1.65
R2304M116588-12

UNITED STATES POSTAL SERVICE®

Certificate Of Mailir

This Certificate of Mailing provides evidence that mail has been presented to USPS® for mail
This form may be used for domestic and international mail

From:
Attorney Rachel L. Dunfee
217 N. Broadway
New Philadelphia, OH 44663

To: Travis Deborah L
1863 E High Avenue
New Philadelphia Oh 44663

PS Form 3817, April 2007 PSN 7530-02-000-9065

U.S. POSTAGE PAID
FCM LG ENV
NEW PHILADELPHIA, OH
44663
OCT 21, 21
AMOUNT
$1.65
R2304M116588-12

UNITED STATES POSTAL SERVICE®

Certificate Of Mail

This Certificate of Mailing provides evidence that mail has been presented to USPS® for mail
This form may be used for domestic and international mail

From:
Attorney Rachel L. Dunfee
217 N. Broadway
New Philadelphia, OH 44663

To: RAM SELF STORAGE LTD
MOSER RANDALL A
5593 HUDSON DR SW
NAVARRE OH 44662-9245

PS Form **3817**, April 2007 PSN 7530-02-000-9065

U.S. POSTAGE PAID
FCM LG ENV
NEW PHILADELPHIA, OH
44663
OCT 21, 21
AMOUNT
$1.65
R2304M116588-12

UNITED STATES POSTAL SERVICE®

Certificate Of Ma

This Certificate of Mailing provides evidence that mail has been presented to USPS® for
This form may be used for domestic and international mail

From:
Attorney Rachel L. Dunfee
217 N. Broadway
New Philadelphia, OH 44663

To: RIVERPOND LLC
140 3RD ST NW
NEW PHILADELPHIA OH 44663

PS Form **3817**, April 2007 PSN 7530-02-000-9065

U.S. POSTAGE PAID
FCM LG ENV
NEW PHILADELPHIA, OH
44663
OCT 21, 21
AMOUNT
$1.65
R2304M116588-12

UNITED STATES POSTAL SERVICE®

Certificate Of Ma

This Certificate of Mailing provides evidence that mail has been presented to USPS® for
This form may be used for domestic and international mail

From:
Attorney Rachel L. Dunfee
217 N. Broadway
New Philadelphia, OH 44663

To: Tuscarawas County Commissioners
172 North Broadway
New Philadelphia Oh 44663

PS Form **3817**, April 2007 PSN 7530-02-000-9065

U.S. POSTAGE PAID
FCM LG ENV
NEW PHILADELPHIA, OH
44663
OCT 21, 21
AMOUNT
$1.65
R2304M116588-12

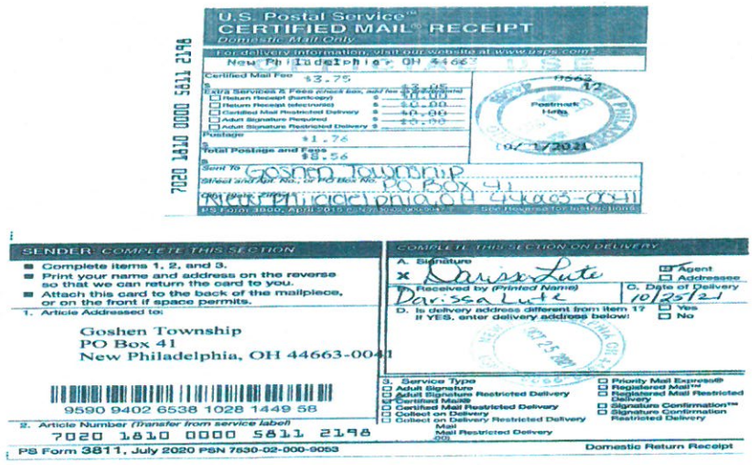

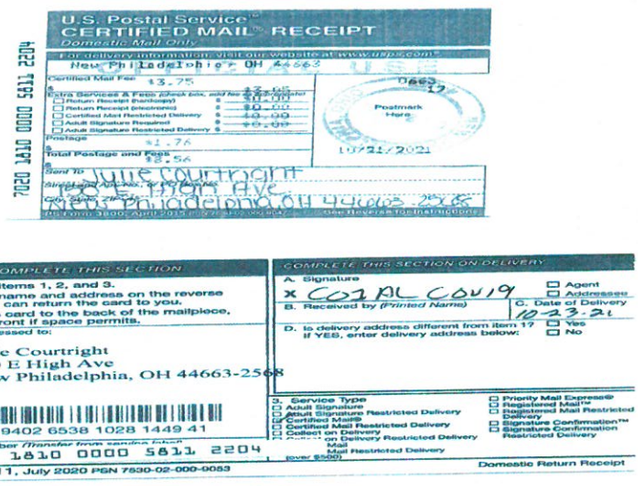

Discussion: *Commissioner Abbuhl pointed out that all annexation requirements have been met and have been checked off and everything is correct.*

VOTE: Al Landis, yes;
Chris Abbuhl, yes;
Kerry Metzger, yes;

RESOLUTION (1033-2021) **PAY BILLS**

It was moved by Commissioner Metzger, seconded by Commissioner Abbuhl, to approve payment for the following bills:

Meeting Date 11/29/2021

911

NENA	NENA Public Sector	$142.00	
APCO International	Membership Annual Dues	$168.00	
Smart Horizons	Premier Responder Renewal	$6,840.00	
APCO International Inc.	Training, Recertifications, etc.	$30.00	
			$7,180.00

Clerk of Courts			
Doubletree by Hilton	Lodging	$128.00	
Doubletree by Hilton	Lodging	$583.00	
OCCA	Conference	$160.00	
Ohio Clerk of Courts Association	Conference	$160.00	
Tusc. Co. Auditor	Audit Fees	$620.01	
OCCA	Dues	$1,172.00	
OCCA	Dues	$1,174.72	
			$3,997.73
Community & Economic Development			
JP Morgan Chase Bank	Bond – Principal Payment	$55,823.22	
JP Morgan Chase Bank	Bond – Interest Payment	$14,754.02	
			$70,577.24
Dog Pound			
Stephanie Staggers	Reimbursement for Travel	$99.95	
			$99.95
Emergency Management Agency			
Staples Credit Plan	Supply Purchase	$220.16	
Staples Credit Plan	Office Supplies	$245.01	
US Bank Equipment Finance	Copier Lease	$98.58	
Graphic Enterprises	Copier Maintenance	$21.26	
			$585.01
Engineer			
Company Wrench	Repairs/Parts	$574.58	
Precision Repair Services, Inc.	Repairs	$2,121.29	
United Sales	Repairs/Parts	$71.90	
Summers Rubber Co.	Repairs/Parts	$71.40	
Columbus Equipment Co	Plow Blades	$33,483.39	
Dominion Energy Ohio	Gas Services	$712.48	
Yoder Small Engines	Repairs/Parts	$101.39	
DLT Solutions	Auto Cad for 2022 & Addl Services	$9,425.71	
Ohio Machinery	Repairs/Parts	$48.66	
Southeastern Equipment Co	Repairs/Parts	$223.97	
Snyder Brothers Sales & Service	Repairs/Parts	$222.35	
Rosenberry Towing	Towing	$750.00	
John Deere	Repairs/Parts	$692.14	
Mar Zane	Asphalt Grindings	$2,500.20	
Truck Sales & Service	Repairs/Parts	$823.95	
Sidwell Materials Inc.	Mat'l Per Bid	$78.57	
			$51,901.98
Information Technology			
Silco	Halon System Inspection	$639.50	
MNJ	New IT PC	$1,491.00	
Staples	Office Supplies	$18.62	
Staples	Printer Supplies	$736.19	
Staples	Hard Drive	$26.99	
			$2,912.30
Job & Family Services			
New Horizons CRC -The Village NE	Christmas Checks (Foster Children)	$325.00	
Ohio CSPC	Recoupment Payment	$200.80	
Triad Deaf Services Inc.	Interpretation Services	$336.00	
M-n-M Visitation Services LLC	Visitation Services	$110.00	
Interpreters XP LLP	Interpretation Services	$2,376.96	
YMCA of Central Stark County	FACES/Daycare	$1,674.00	
Dominion Energy Ohio	Kinship/Gas	$216.00	

Ameriland Insurance Services	Kinship/Insurance	$1,044.00	
Tanya Stewart	Independent Living	$465.20	
Christy Suffecool	FP Training Stipend	$30.00	
Timothy & Jacquelyn McDonnell	FP Training Stipend	$110.00	
Forensic Fluids Laboratories	Drug Screens	$3,970.00	
Pathway Caring for Children	PASSS	$484.20	
Insight Vision Care Inc.	PASSS	$1,258.50	
Wadsworth Music	Independent Living	$88.00	
Michael & April McKelvey	Reynard Trans	$46.20	
Tusc. Co. Health Dept	Birth Certificate	$25.00	
Sean & Alisha Ketchem	FP Training Stipend	$160.00	
David & Tiffany Ryan	FP Training Stipend	$160.00	
Kurtis & Samantha Ponting	FP Training Stipend	$660.00	
			$13,739.86
Juvenile/Probate			
Shannon Davis	Type Transcripts	$349.00	
Shannon Davis	Type Transcripts	$2,200.00	
Shannon Davis	Type Transcripts	$799.00	
Courtview	Support 1/1/22-12/31/22	$8,672.40	
Courtview	Support 1/1/22-12/31/22	$10,000.00	
Courtview	Support 1/1/22-12/31/22	$12,000.00	
Courtview	Support 1/1/22-12/31/22	$11,397.60	
Monica E. Benavides	Spanish Interpreting	$327.20	
Staples	Office Supplies	$44.09	
Staples	Office Supplies	$145.52	
			$45,934.81
Park Department			
Menards	Supplies/Materials for NJC	$46.13	
			$46.13
Public Defenders			
Staples Credit Plan	Supplies	$102.95	
Tusc. Co. Treasurer	Audit	$951.32	
Tusc. Co. Treasurer	Cost Allocations Dec 21	$1,172.58	
Wells Fargo Financial Leasing Inc.	Contract Copier	$45.00	
TIAA Commercial Finance Inc.	Contract Copier	$241.94	
GorCon Construction Inc.	PD Office Remodel	$3,608.00	
GorCon Construction Inc.	Renovation	$4,397.00	
			$10,518.79
Sheriff			
Staley Technologies	Cruiser Repair	$484.57	
Independence	Administrative Assistant Chair	$353.00	
Bureau of Criminal Investigation	CCW Background Checks	$665.25	
JWC Environmental Inc.	Membership Annual Dues	$2,000.00	
AEP	Electricity	$50.23	
AEP	Electricity	$9,610.98	
Equiparts	Plumbing Repairs	$2,629.74	
Pro-Tech	Drug Task Force Equipment	$823.00	
Staples	Supplies	$222.11	
Diamond Medical Supply	Medical Supplies	$1,900.31	
Diamond Drugs Inc.	Inmate Medical Treatment	$9,313.13	
Verizon	Data Cards	$964.94	
US Bank Equipment Finance	Copier Leases	$589.96	
Fedex	Express Shipping	$13.17	
Model Uniforms	Uniform Cleaning	$101.02	
First Communications	Long Distance Services	$82.04	
Union Hospital	Inmate Medical Treatment	$164.90	
New Philadelphia Fire Department	Inmate Medical Transportation	$374.00	

Arney Automotive LLC	Cruiser Repair	$2,257.93	
			$32,600.28
Treasurer			
Tuscarawas County Recorder	Fees for 2 Tax Lien Releases	$76.00	
Tuscarawas County Recorder	Fees for 2 Tax Lien Releases	$76.00	
Nannette Nutter	Travel Expense	$146.30	
Tusc. Co. Commissioners	Certified Mail Fees	$689.02	
Tusc. Co. Treasurer	2020 County Audit Cost	$50.71	
Proforma Graphic Services	Binding 2019 Tax Books	$1,590.00	
			$2,628.03
Veterans			
Staples Credit Plan	Office Supplies	$743.68	
David J. Fockler	Reimbursement for Meals @ Training	$33.29	
Jeffrey S. Schrock	Reimbursement for Meals @ Training	$27.37	
Patrick L. Walker	Reimbursement for Meals @ Training	$57.63	
Jack A. Everett	Reimbursement for Meals @ Training	$26.06	
Roger A. Strawser	Reimbursement for Meals @ Training	$41.55	
			$929.58
Water/Sewer			
OWDA	Mineral City Water Upgrade Principal	$22,018.30	
OWDA	Dundee Water T-Plant Principal	$2,027.31	
OWDA	WH Well #2 Replacement Interest	$1,552.64	
OWDA	WH Water System Design Principal	$8,107.32	
OWDA	Sandyville Water Line Principal	$7,250.00	
OWDA	WH Well #2 Replacement Principal	$3,837.55	
OWDA	Mineral City Water Upgrade Interest	$889.66	
OWDA	Dundee Water T-Plant Interest	$989.50	
OWDA	WH Aerator Replacement Interest	$739.16	
OWDA	Stonecreek Sewer Interest	$8,532.83	
OWDA	Sandyville East Sparta WWTP Interest	$10,913.85	
OWDA	Mineral City Sewer Improvement Interest	$15,909.45	
OWDA	Stonecreek Sewer Principal	$24,203.30	
OWDA	Sandyville East Sparta	$15,471.14	
OWDA	Sandyville Water Principal	$56,484.92	
OWDA	Sandyville Water Interest	$43,776.68	
OWDA	WH Aerator Replacement Principal	$1,762.42	
OWDA	Mineral City Sewer Impr. Principal	$68,079.42	
OWDA	Sandyville Water Transmission Interest	$2,975.40	
Core & Main LP	Materials Replace/Relocate Fire Hydrants	$180.00	
Border Patrol LLC	Construction Costs XR-21-03	$31,850.00	
Environmental Management & Dev.	Corrosion Control Testing Rack	$375.00	
Environmental Management & Dev.	Corrosion Control Program	$500.00	
Lanzer Excavating & Landscaping	Road Repair from Water Leak	$690.00	
Trail Plumbing LTD	Service Line Bore Leaking Service	$600.00	
Lanzer Excavating	Asphalt Repair 1st St. Zoar	$450.00	
Lanzer Excavating	Asphalt Repair MC Intersection	$690.00	
MNJ Technologies	Fireeye Renewal Support	$1,336.00	
Tuscarawas Utilities	Water Purchased for Resale	$2,322.00	
AEP	Electric Service	$112.65	
Ohio Light Truck Parts	Strobe Beacon	$49.95	
Jack Doheny Co	Sensors for Gas Monitors	$715.00	
Lanzer Excavating & Landscaping	Road Repair – MC Ejector	$690.00	
Charlton Systems Inc.	Signal Splitter/Transmitter/Isolator	$514.38	
Occupational Medical Center	Drug Screen	$45.00	
MNJ Technologies	Fireeye Renewal Support	$1,336.00	
Twin City Water & Sewer District	Sewage Disposal	$8,599.93	

Tuscarawas Utilities	Sewage Disposal	$3,669.67	
Twin City Water & Sewer District	Sewage Disposal	$8,599.93	
Frontier	Telephone Service	$50.45	
AEP	Electric Service	$1,443.90	
			$360,340.71
	TOTAL		$603,992.40

VOTE: Al Landis, yes;
Chris Abbuhl, yes;
Kerry Metzger, yes;

NO OTHER BUSINESS TO BE BROUGHT BEFORE THE BOARD.

RESOLUTION (1034-2021) RECESS

It was moved by Commissioner Metzger, seconded by Commissioner Abbuhl, to recess at 9:42 a.m. until 11:00 a.m. for the purpose of the Sherriff's Office Budget Discussion

VOTE: Al Landis, yes;
Chris Abbuhl, yes;
Kerry Metzger, yes;

Commissioner Landis called the meeting out of recess at 11:00 a.m. and back into Regular Session, for the purpose of the Sheriff's Office Budget Discussion.

RESOLUTION (1035-2021) MOTION TO COME OUT OF RECESS

It was moved by Commissioner Abbuhl, seconded by Commissioner Metzger, to come out of Recess at 11:00 a.m. for the Sheriff Office Budget Discussion.

VOTE: Al Landis, yes;
Chris Abbuhl, yes;
Kerry Metzger, yes;

The following elected officials/department heads were present for the 11:00 a.m. Sheriff's Office Budget Discussion:

Jim Torch – Fiscal Administrator

RESOLUTION (1036-2021-2021) RECESS

It was moved by Commissioner Metzger, seconded by Commissioner Abbuhl, to Recess at 11:44 a.m. until 3:00 p.m. for the purpose of the Common Pleas Budget Discussion

VOTE: Al Landis, yes;
Chris Abbuhl, yes;
Kerry Metzger, yes;

Commissioner Landis called the meeting out of recess at 3:04 p.m. and back into Regular Session, for the purpose of the Common Pleas Budget Discussion.

RESOLUTION (1037-2021) MOTION TO COME OUT OF RECESS

It was moved by Commissioner Abbuhl, seconded by Commissioner Metzger, to come out of recess at 3:03 p.m. for the Common Pleas Budget Discussion.

VOTE: Al Landis, yes;
Chris Abbuhl, yes;
Kerry Metzger, yes;

The following elected officials/department heads were present for the 3:03 p.m. Common Pleas Budget Discussion:

Elizabeth Stephenson – Common Pleas
Elizabeth Thomakos – Common Pleas Judge
Michael Ernest – Common Pleas Judge
Steven Pompey – Community Corrections

RESOLUTION (1038-2021) ADJOURN

It was moved by Commissioner Abbuhl, seconded by Commissioner Metzger, to adjourn at 4:14 p.m. to meet in Regular session Wednesday, the 1st day of December, 2021.

We hereby certify the above and foregoing to be a true and correct account of the proceedings as had by and before us on the day and year first written above.

Al Landis

Chris Abbuhl

Kerry Metzger

Attest: Rhonda Jordan
Clerk